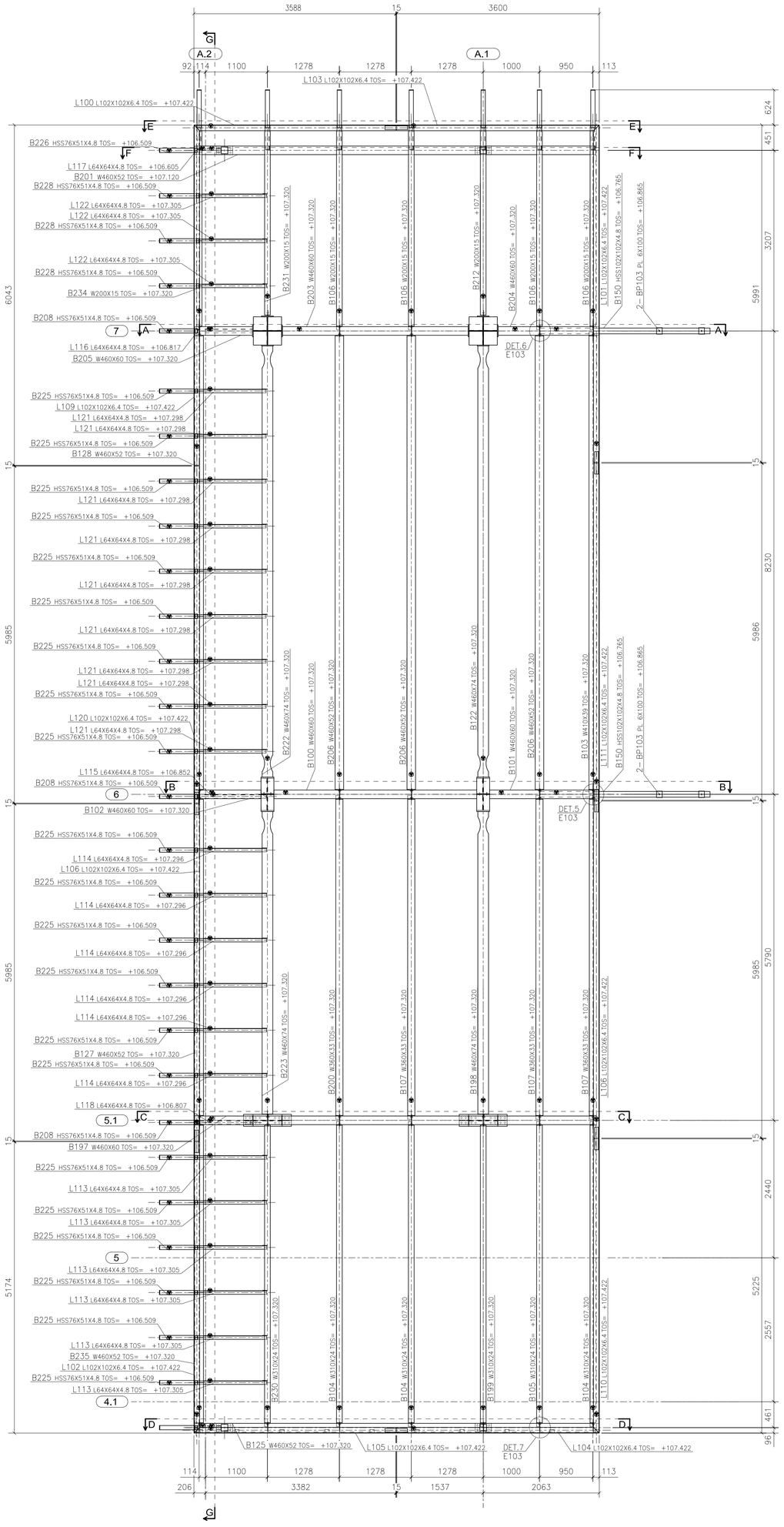

EL107.32

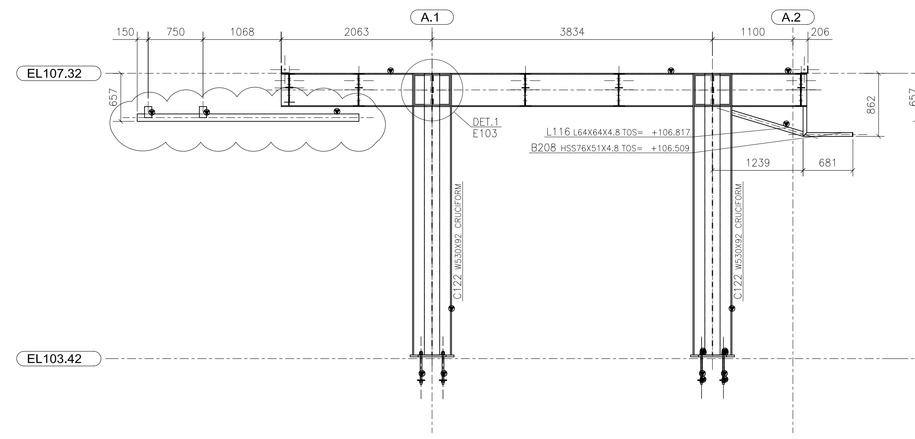

A - A

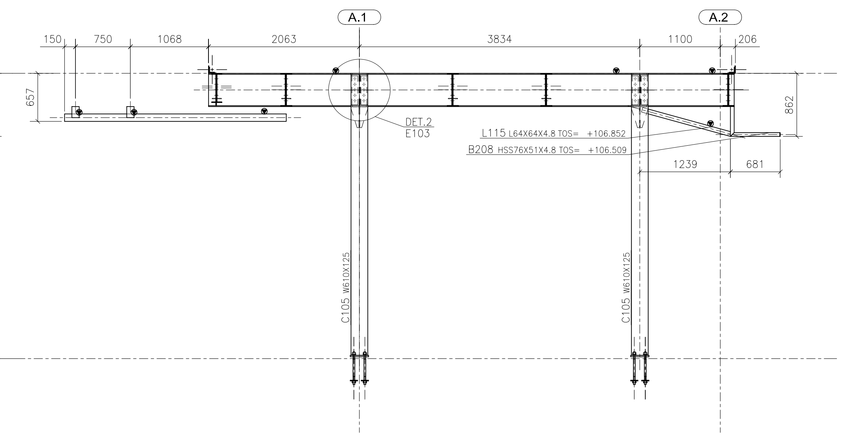

B - B

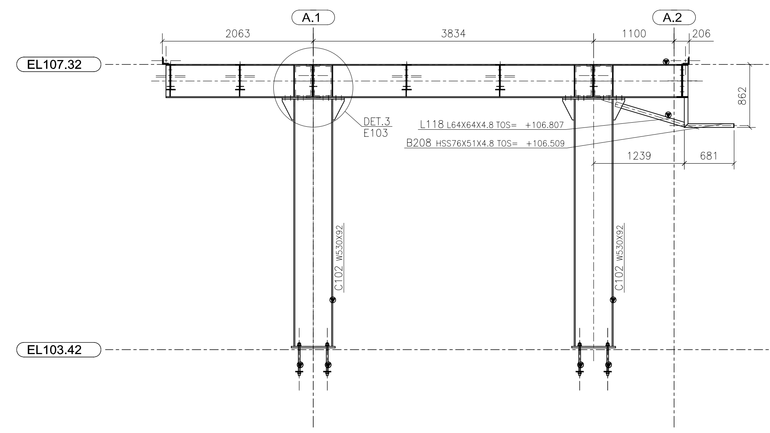

C - C

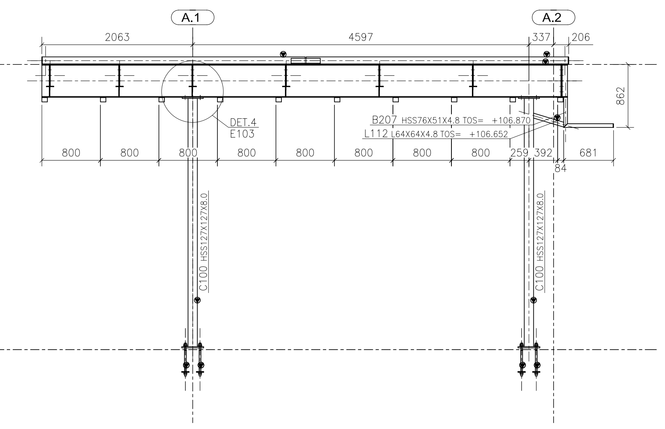

D - D

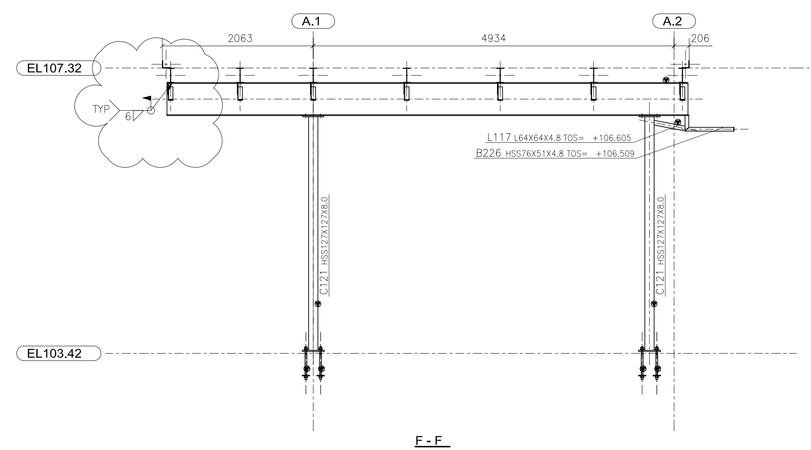

F - F

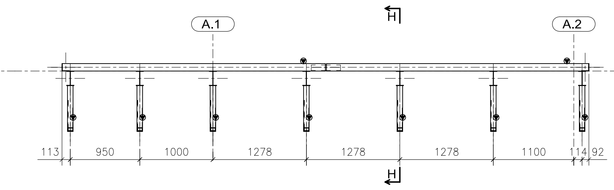

E - E

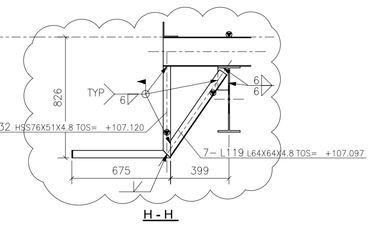

H - H

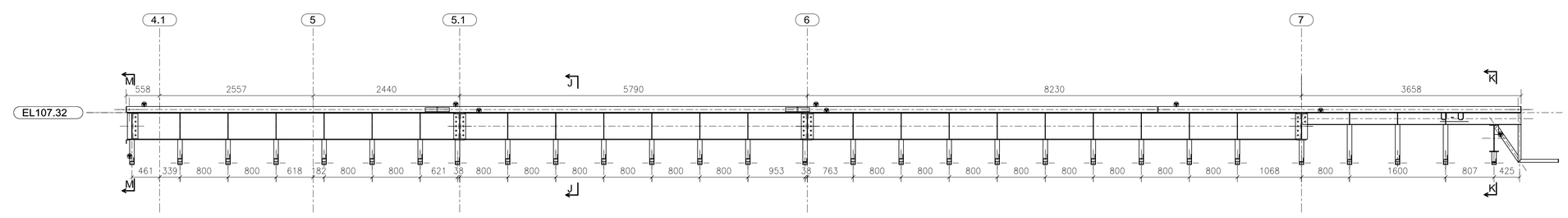

G - G

LOCATION MARK	QTY	T.O.S	GRID REF
B100	1	+107.320	A.2-A.1/
B101	1	+107.320	A.1-A/6
B102	1	+107.320	A.2-A.1/
B103	1	+107.320	A.1-A/6-
B104	3	+107.320	A.1-A/4-
B105	1	+107.320	A.1-A/4-
B106	4	+107.320	A.2-A.1/
B107	3	+107.320	A.1-A/5-
B108	1	+103.235	<A.2/7
B109	3	+102.885	<A.2/7
B122	1	+107.320	A.1/6-7
B125	1	+107.320	A.2-A/4-
B127	1	+107.320	A.2/5-6
B128	1	+107.320	A.2/6-7
B150	2	+106.765	A.1-A/7
B153	2	+106.630	A.2-A.1/
B154	1	+103.420	A.2-A.1/
B173	3	+103.782	A.2/7
B197	1	+107.320	A.2-A/5-
B198	1	+107.320	A.1/5-6
B199	1	+107.320	A.1/4-6
B200	1	+107.320	A.2-A.1/
B201	1	+107.120	A.2-A/7-
B203	1	+107.320	A.2-A.1/
B204	1	+107.320	A.1-A/7
B205	1	+107.320	A.2-A.1/
B206	3	+107.320	A.2-A.1/
B207	1	+106.870	/4.1
B208	3	+106.509	<A.2/5-6
B212	1	+107.320	A.1/7-8
B222	1	+107.320	A.2-A.1/
B223	1	+107.320	A.2-A.1/
B225	21	+106.509	<A.2/5-6
B226	1	+106.509	<A.2/7-8
B228	3	+106.509	<A.2/7-8
B230	1	+107.320	A.2-A.1/
B231	1	+107.320	A.2-A.1/
B232	7	+107.120	A.2-A.1/
B234	1	+107.320	A.2/7-8
B235	1	+107.320	A.2/4-6
BP103	4	+106.865	A.1-A/7
L100	1	+107.422	A.2-A.1/
L101	1	+107.422	A.1-A/6-
L102	1	+107.422	A.2/4-6
L103	1	+107.422	A.2-A/7-
L104	1	+107.422	A.2-A/4-
L105	1	+107.422	A.2-A.1/
L106	2	+107.422	A.1-A/5-
L109	1	+107.422	A.2/6-8
L110	1	+107.422	A.1-A/4-
L111	1	+107.422	A.1-A/6-
L112	1	+106.652	/4.1
L113	6	+107.305	A.2-A.1/
L114	6	+107.296	A.2-A.1/
L115	1	+106.852	A.2-A.1/
L116	1	+106.817	A.2-A.1/
L117	1	+106.605	A.2/7-8
L118	1	+106.807	A.2-A.1/
L119	7	+107.097	A.2/7-8
L120	1	+107.422	A.2/6-7
L121	9	+107.298	A.2-A.1/
L122	3	+107.305	A.2-A.1/
Total for	137	assemblies	

1 SEP/08/2007	ISSUED FOR APPROVAL

NO BACK CHARGES WILL BE ACCEPTED WITHOUT PRIOR AUTHORIZATION IN WRITING
NOTE:

TEKLA Xsteel®

BELIAR FABRICATION LTD.
1667 COLUMBEA STR
N. VANCOUVER BC V7J 1A5
TEL: 604 924-0840
FAX: 604 924-0846

PACIFIC Detailing inc.
1667 Columbia Street, North Vancouver BC, V7J 1K6
Phone#: 604-924-0240, Fax#: 604-924-0846

JOB NAME & LOCATION:
LIONS GATE HOSPITAL
JIM PATTISON EMERGENCY CENTRE
NORTH VANCOUVER, BC

ARCH. STANTEC ARCHITECTURE LTD.
1100-1111 DUNSMUIR STREET, VANCOUVER, BC CANADA V6B 6G4
ENGR. BUSH, BOHLMAN & PARTNERS
1500-1500 WEST GEORGIA STREET, VANCOUVER, BC V6G 2Z6
CONTR. HALSE-MARTIN CONSTRUCTION CO. LTD.
1530 MC-GUIRE AVE, NORTH VANCOUVER, BC V7P 3B1

REF:
DRAWN BY: FX SEP/08/2007
CHECKED BY: WEIX SEP/08/2007
JOB NO. 14430414
DWG. NO. E102
A
SHEET TITLE
ROOF PLAN FOR GRID A TO A.2

PLEASE VERIFY ALL CLOUDED AREAS AND BOXED DIMENSIONS

CLOUDED AREAS NOT ANSWER SHALL BE CONSIDERED CORRECT AS WRITEN OR SHOWN

MODIFIED DATE: SEP/08/2007 LAST PLOT DATE: SEP/08/2007 CAD FILENAME: 144304146