

LOCATION	Mark	Quant.	T.O.S.	Grid ref.	Area
----------	------	--------	--------	-----------	------

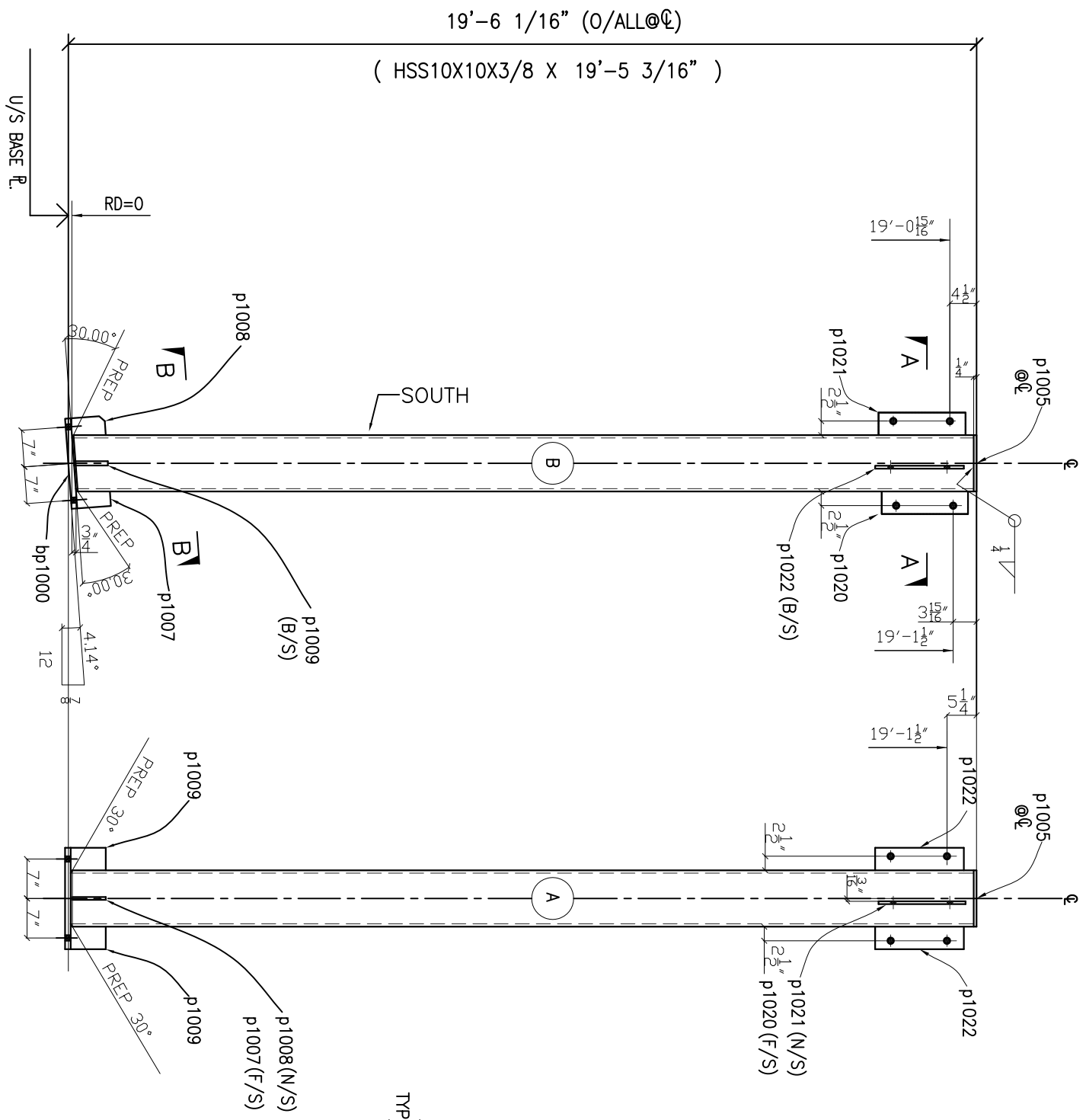

4 COLUMNS (s) MARK: C100

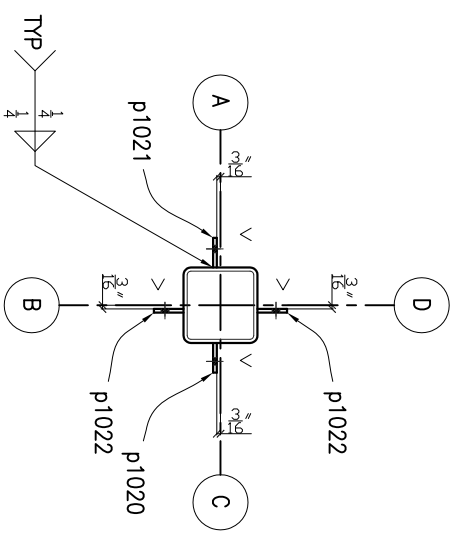

SECTION A-A

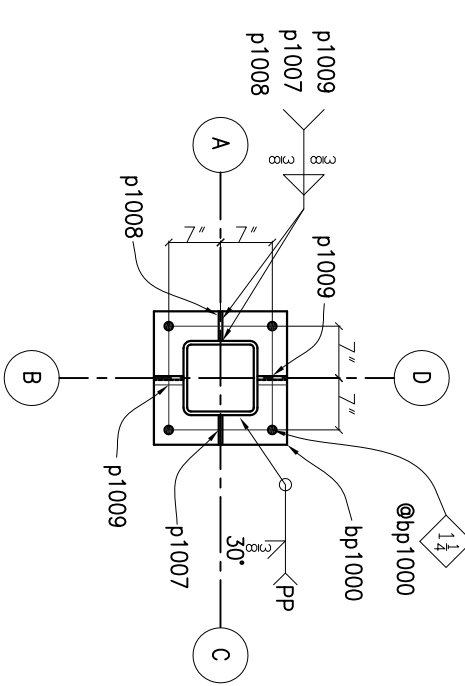

SECTION B-B

HSS 10 X10 X 3/8  
 D | 10" X 3/8"  
 W | 10" X 3/8"

BILL OF MATERIAL						
ASBY MARK	SHIPPING MARK	ASBY MARK	No. REQ'D	DESCRIPTION	LENGTH	GRADE
	C100		4	HSS10X10X3/8	19'-5 3/16"	A500 GR.B
		bp1000	1	PL 1"X18"	1'-6"	
		p1005	1	PL 1/4"X10"	0'-10"	
		p1007	1	PL 3/8"X4"	0'-6"	
		p1008	1	PL 3/8"X4 3/8"	0'-6"	
		p1009	2	PL 3/8"X4"	0'-6"	
		p1020	1	PL 3/8"X4"	1'-3 3/8"	
		p1021	1	PL 3/8"X4"	1'-3 1/2"	
		p1022	2	PL 3/8"X4"	1'-3 3/4"	
TOTAL =						

BOLT SUMMARY - QTY'S ARE FOR ONE ASSEMBLY ONLY						
Assembly	No	Diam	Length	Workshop/Size	Grade	Remarks

PLEASE VERIFY ALL DIMENSIONS AND BOXED DIMENSIONS

CLONED AREAS NOT ANSWER SHALL BE CONSIDERED CORRECT AS WRITTEN OR SHOWN

MATERIAL:	300W	U.N.O.	SURF. PREP:	WELD:	ELECTRODE:
BOLT:	A325	U.N.O.		LEG SIZE	
HOLE SIZE:	13/16	U.N.O.			

REV	D	Issue for Construction	DATE	12/03/09
ARCH:		Gordon Mackenzie Architect Inc		
PROJECT NAME		HOLIDAY INN ADDRESS 39400 DISCOVERY WAY, SQUAMISH, B.C.		
DRAWN BY		JOB No. PRO:#518		
DATE DRAWN		12/03/2009		
DATE DRAWN		DWG No. C100		

MODIFIED DATE: JUN15/2009 LAST PLOT DATE: JUN15/2009 CAD FILENAME: 115620614

BELAIR FABRICATION LTD  
 Tel: (604) 924-0845 Fax: (604) 924-0846  
 STEELHEAD INDUSTRIES LTD  
 Tel: (604) 980-3031 Fax: (604) 980-3031  
 ARCH: Gordon Mackenzie Architect Inc  
 Tel: (604) 688-3080 Fax: (604) 688-3085  
**PACIFIC** Detailing Inc.  
 1687 Columbia Street North Vancouver BC V7J 1H5  
 Phone: (604) 924-0049 Fax: (604) 924-0946